

3D MasterKlamp Image

Description:

The short tee is designed to give a 90° butt joint between two pipes. This fitting cannot be used to join horizontal pipes within the fitting.

For reducing short tees, “t” refers to the through measurement & “b” refers to the butt measurement.

Instructions: move pointer over image, right click and drag to rotate

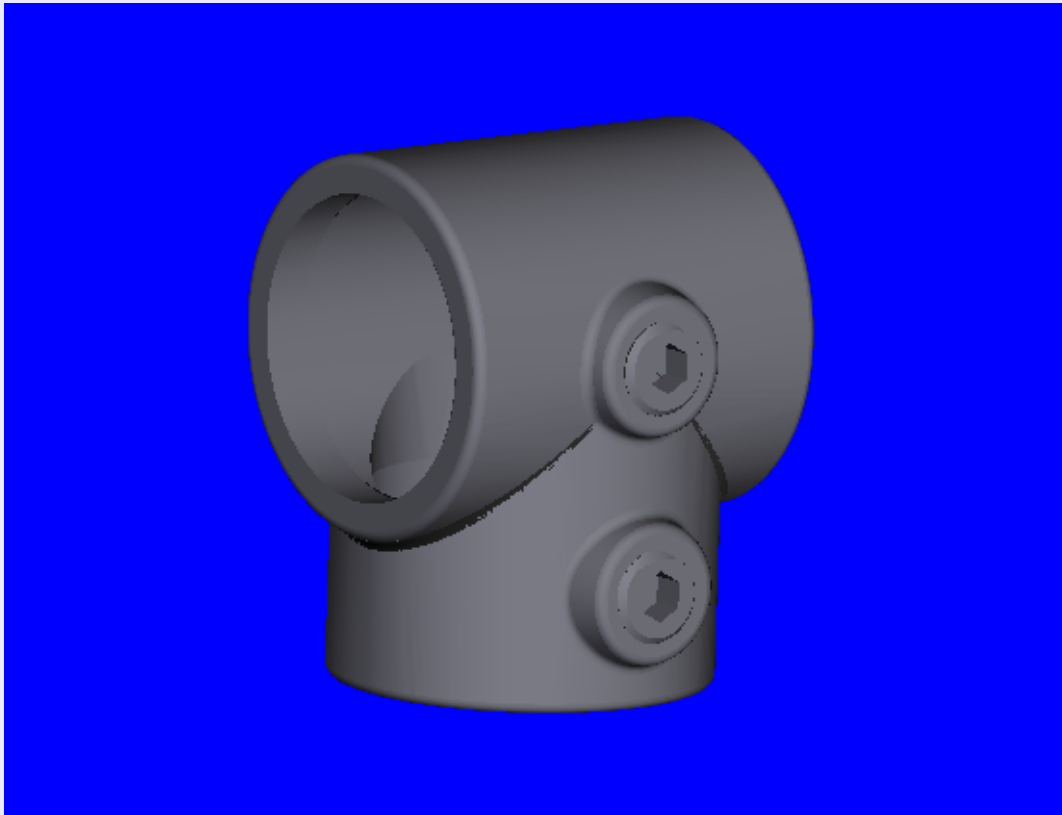

Available sizes:

1.02.21
1.02.27
1.02.34
1.02.42
1.02.42/48 (t/b)
1.02.48
1.02.48/34 (t/b)
1.02.60
1.02.60/48 (t/b)

Note: Sizes given are the outside diameter (OD) pipe sizes that the clamp suits. A conversion table from OD to NB is shown below.

<u>OD (mm)</u>	<u>NB (mm)</u>
21	15
27	20
34	25
42	32
48	40
60	50

Name: MasterKlamp Short Tee

Code: 1.02.____

Additional MasterKlamp information available from www.masterklamp.com

MASTERKLAMP